Drowsy Maggie

Notation from TheSession.org
Tabbed by Irish-Trad.net
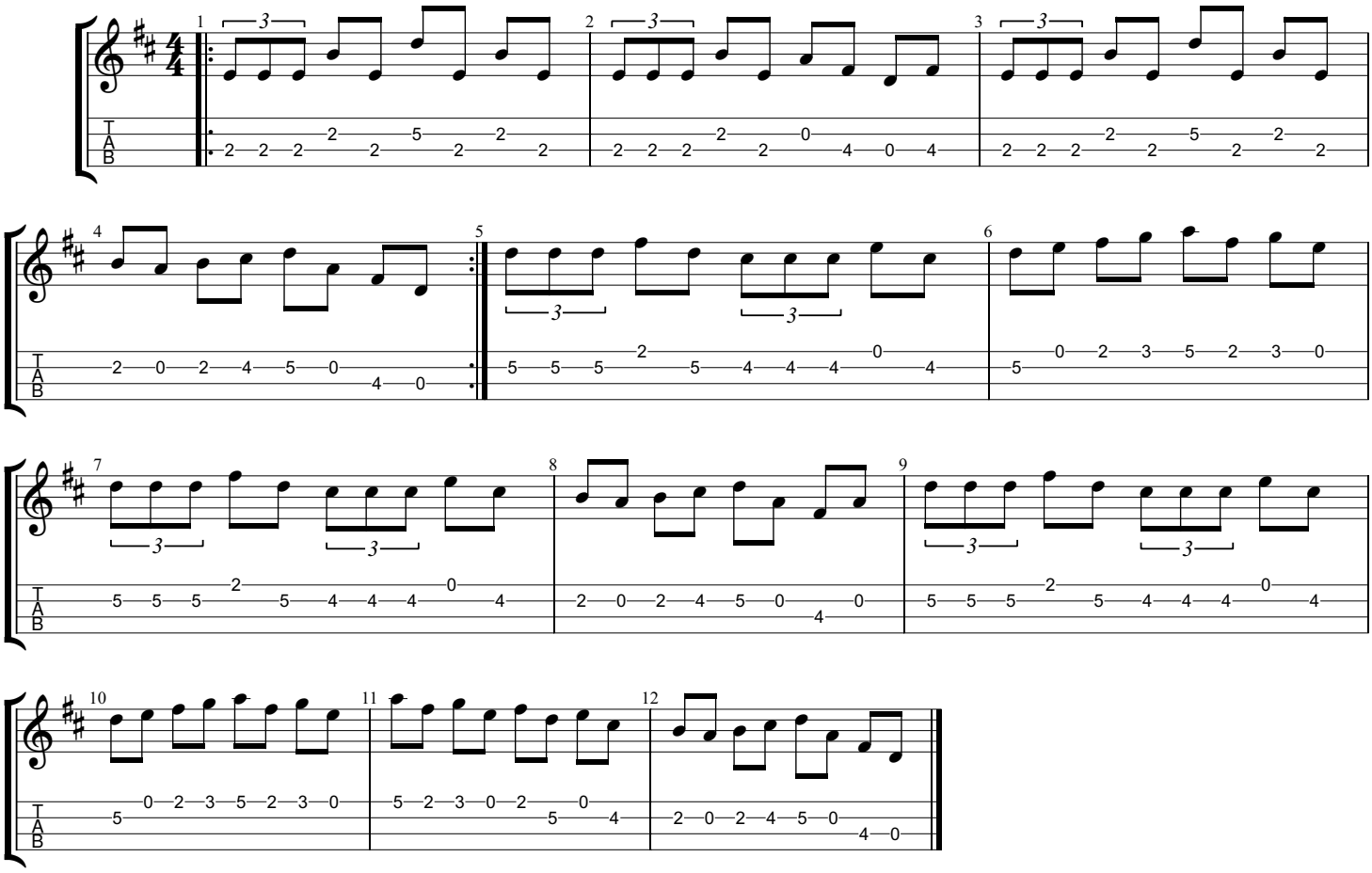
Tuning:
① = E ② = A ③ = D ④ = G